Interweave

BBTW26 – Cool Breeze

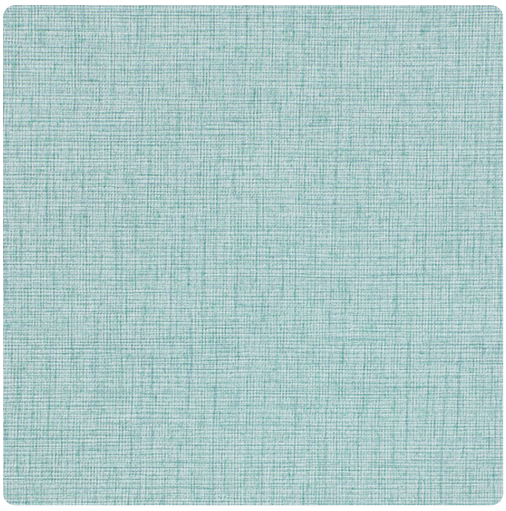

Full Repeat:

Other Available Colors:



The linen-look of Interweave, Bolta's latest introduction, features speckled color, woven with metallic. Refined nests inspired the interlacing texture of the thread-like strands. The soft twine design and extensive natural palette coordinates perfectly with its mid-scale companion, Intersect.

Specifications

Content Fabric-backed Vinyl

Width 54"

Roll Length 30 yards

Weight (oz/lyd) 20

Weight (oz/sqyd) 13.33

Type Type II

Backing Osnaburg

Scrub Cycles 300

Pattern Match Random reversible

Fire Rating Class A

Flame Spread 20

Smoke Developed 45

Tensile Strength 50 warp/55 fill

Environmental Attributes

NSF 342

Contains Recycled Content

Recyclable

CA 01350

CHPS

Features

Heavy Metals Free

Formaldehyde free

Made in the USA

CE

https://www.mdcwall.com/go/sku/BBTW26