Mala

DGC1072 – Azure

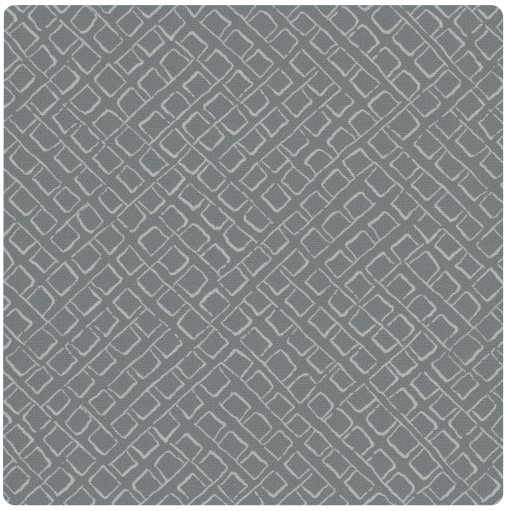

Other Available Colors:

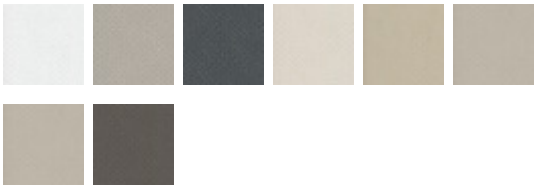



Handpainted silks, inspired by the ancient art of calligraphy, form the soft strokes of pattern Mala's gentle geometric. The eight-color palette of misty, spa colors acts to inspire inner peace through serenely beautiful spaces. Printed on a vinyl surface with non-woven substrate backing, this highly durable commercial wallcovering smooths effortlessly, is easy to remove, and meets Type II requirements of CCC-W-408A.

Specifications

Width 54"

Weight (oz/lyd) 20

Weight (oz/sqyd) 13.33

Type Type II

Backing Non-woven

Repeat 25.25" Vertical

Pattern Match Non-reversible straight across match

Fire Rating Class A

Environmental Attributes

CA 01350

https://www.mdcwall.com/go/sku/DGC1072