Clayton

DGC1297 – Mist

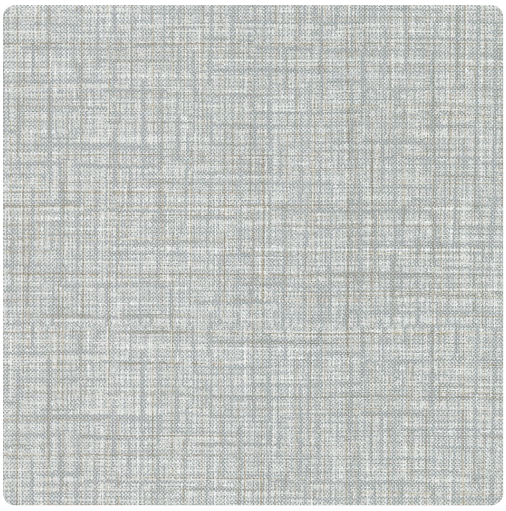

Full Repeat:



Other Available Colors:



Specifications

Width 54"

Weight 20oz Type II

Backing Osnaburg

Pattern Match Reversible / Random

Fire Rating ASTM E84 Class A Fire Rated

Environmental Attributes

CA 01350

Features

Printed with Water-Based inks

https://www.mdcwall.com/go/sku/DGC1297