Threads

JMT6560 – Meadow

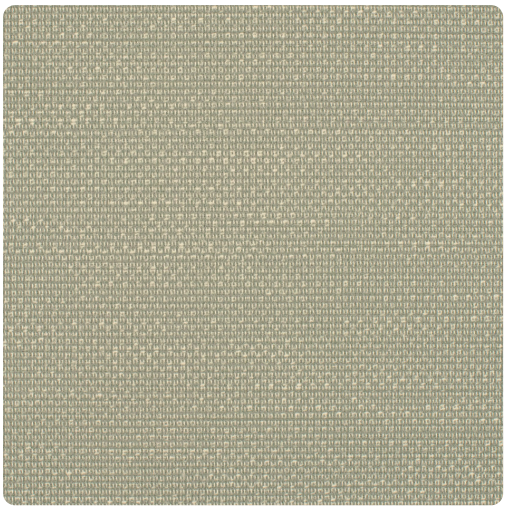

Other Available Colors:





Specifications

Width 52" / 54"

Weight 20oz Type II

Backing Osnaburg

Pattern Match Random Match / Reversible Hang

Fire Rating ASTM E84 Class A Fire Rated

https://www.mdcwall.com/go/sku/JMT6560