Fenwick

MFN1605 – Weld

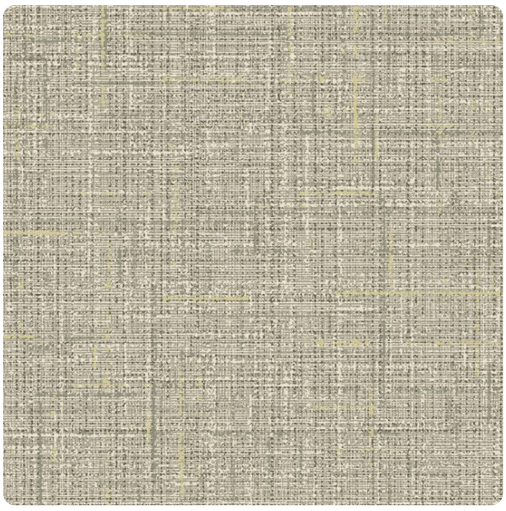

Full Repeat:



Other Available Colors:



Specifications

Content 100% PVC

Width 52/54"

Weight 20 oz. TYPE II Vinyl

Backing Osnaburg

Pattern Match Random Match, Reversible Hang

Fire Rating ASTM E84 Class A Fire Rated

Environmental Attributes

Phthalate Free

Free of PBDE's (Brominated Flame Retardants)

Highly cleanable water-based/solvent-free inks

Meets State of Washington Building Specification for Indoor Air Quality

Meets California Section 01350 Indoor Air Quality Standard

https://www.mdcwall.com/go/sku/MFN1605