Astrid Texture

MNS3575 – Boulder

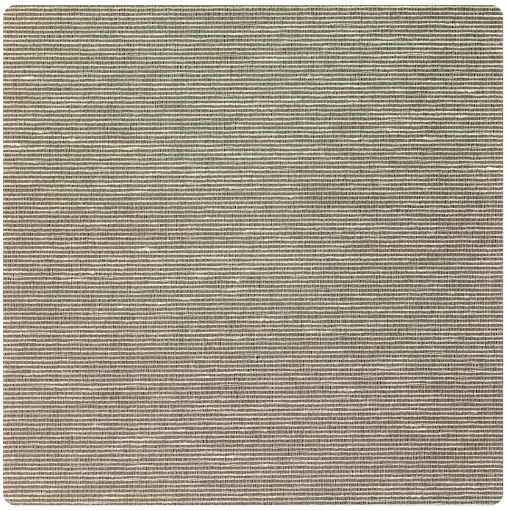

Other Available Colors:





This collection is meticulously designed to provide both visual and tactile richness, telling a story of quiet elegance. Offering a high-end feel that invites you to linger, the Natural Silk II collection boasts a diverse palette of colors, sumptuous textures, and captivating patterns.

Specifications

https://www.mdcwall.com/go/sku/MNS3575

Contents 42% Silk, 58% Linen; jacquard woven and yarn dyed

Width Approx. 110 cm / 43 in

Weight (oz/lyd) Approx. 6.9 oz/lyd

Backing Paper backing of 70% woodpulp reinforced with 30% polyester

Finish A stain repellent finish prevents waterbased splashes penetrating and staining the material

Fire Rating ASTM E84 Class A