Andromeda

MPT3205 – O-Zone

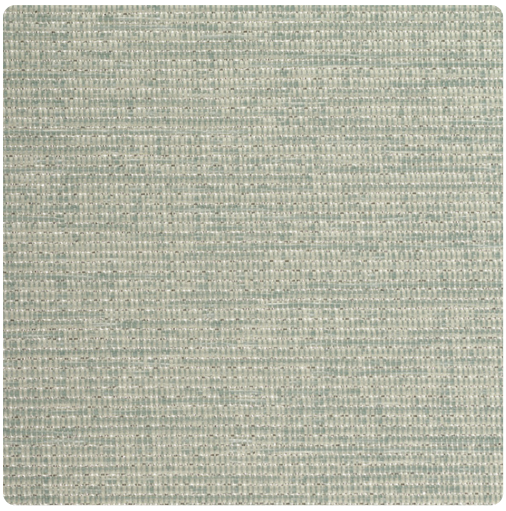

Other Available Colors:





High Performance Textiles natural versatility offers wide ranging applications including wall surfaces where sound-reduction qualities and durability complement its tactile interest. Also very appropriate as a panel or partition fabric, the wide variety of texture patterns and color range provide the perfect backdrop for any design scheme.

Specifications

Content 96% Polyester, 4% Metalized Polyester Yarn

Width 54"

Weight (oz/lyd) 13

Weight (oz/sqyd) 8.67

Durability High

Backing Acrylic Latex

Pattern Match Random non-reversible

Fire Rating Class A

Perm Rating 114

Environmental Attributes

Contains Recycled Content

CHPS

IndoorAdvantage

SCS IndoorAdvantage Gold

Features

post consumer recycled content

https://www.mdcwall.com/go/sku/MPT3205