Steam Trunk

MRE1193 – Fog Transit

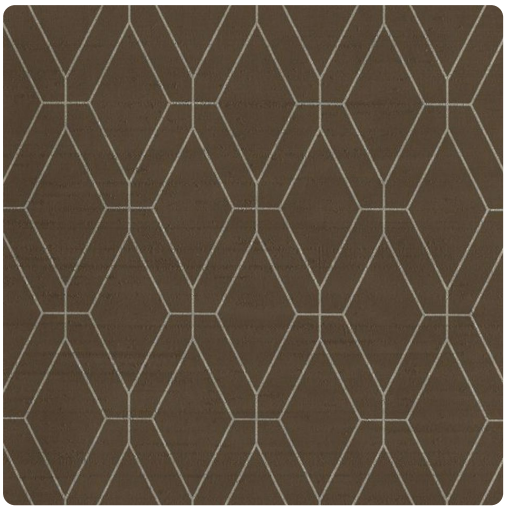

Other Available Colors:





All Aboard! This durable and washable design takes the romance of classic travel and gives it a modern update. Pairing a bold pattern with a soft color palate, Steam Trunk has an understated and elegant quality that gives the appearance of fine silk.

Specifications

Content Non-woven backed Vinyl

Width 54"

Weight (oz/lyd) 20

Weight (oz/sqyd) 13.33

Type Type II

Backing Non-woven

Repeat 2.8125" Vertical

Pattern Match Reversible straight across match

Fire Rating Class A

Flame Spread 25

Smoke Developed 35

Environmental Attributes

NSF 342

CA 01350

https://www.mdcwall.com/go/sku/MRE1193