Assembly

MRE1613 – Sun Deck

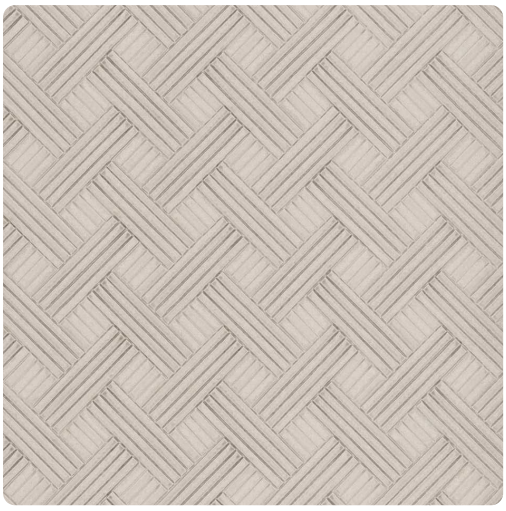

Other Available Colors:





Pattern Assembly's deeply embossed rustic texture carries the appeal of a handcrafted basketweave of leather strands. A matte finish thirteen - color palette of natural and neutrals makes placement an easy companion to any décor style. Printed on a vinyl surface with an Osnaburg fabric backing, this highly durable commercial wallcovering guarantees a reliable bond between the wallcovering and the wall with superior stability that rounds corners easily and meets Type II requirements of CCC-W-408A.

Specifications

Content Fabric backed Vinyl

Width 52"

Weight (oz/lyd) 24

Weight (oz/sqyd) 16

Type Type II

Backing Osnaburg

Repeat 5.2" Vertical

Pattern Match Random Straight Hang

Fire Rating Class A

Flame Spread 20

Smoke Developed 20

Environmental Attributes

NSF 342

CA 01350

https://www.mdcwall.com/go/sku/MRE1613