Carrina

MSC2003 – Argos

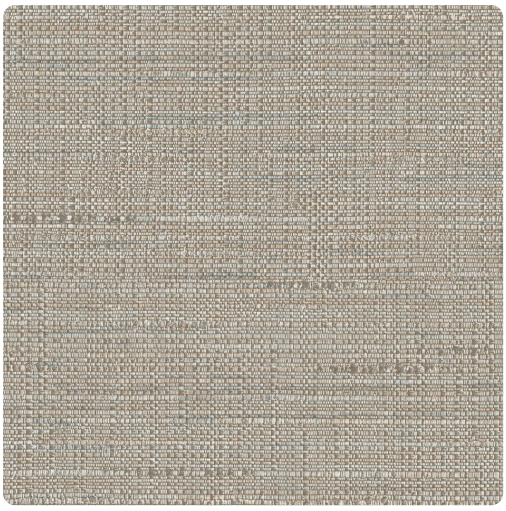

Full Repeat:



Other Available Colors:



Carrina, a durable fabric lookalike, is the perfect substitution for tactile weaves. Reminiscent of classic tweed, the texture of the pattern brings a classic and sophisticated look to the room. With a broad range of colorways, Carrina offers subtle neutrals and a bold Bordeaux.

Specifications

Content 100% PVC

Weight 20 oz. TYPE II Vinyl

Type Type II

Backing Non-Woven

Pattern Match Random Match, Reversible Hang

Fire Rating ASTM E84 Class A Fire Rated

Environmental Attributes

Phthalate Free

Free of PBDE's (Brominated Flame Retardants)

Highly cleanable water-based/solvent-free inks

Meets State of Washington Building Specification for Indoor Air Quality

Meets California Section 01350 Indoor Air Quality Standard

https://www.mdcwall.com/go/sku/MSC2003