Tottenham

MTO1355 – Wild West

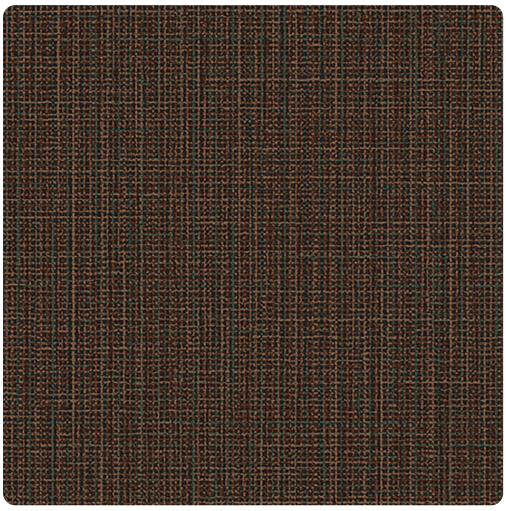

Full Repeat:



Other Available Colors:



Inspired by the natural variation of hand-worked surfaces, this design captures depth through subtle structure and tonal shift. A softly articulated grid brings dimension and balance, creating a backdrop that feels composed, warm, and enduring.

Specifications

Content 100% PVC

Width 52/54"

Weight 20oz Type II

Backing Osnaburg

Pattern Match Reverse Hang, Random Match

Fire Rating ASTM E84 Class A Fire Rated

Environmental Attributes

Phthalate Free

Free of PBDE's (Brominated Flame Retardants)

Highly cleanable water-based/solvent-free inks

Meets State of Washington Building Specification for Indoor Air Quality

Meets California Section 01350 Indoor Air Quality Standard

https://www.mdcwall.com/go/sku/MTO1355