Trove

MTR1507 – Shade

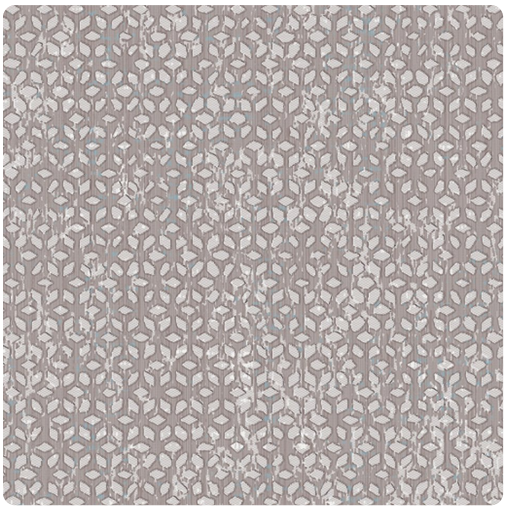

Full Repeat:



Other Available Colors:



Trove draws inspiration from ornate metal grates, where pattern and craft converge in richly layered detail. A traditional geometric motif is enhanced with a metallic overprint, giving the surface depth, dimension, and a subtle sense of global influence. The result feels collected and storied, bringing warmth, shimmer, and visual intrigue to the wall.

Specifications

Content 100% PVC

Width 52/54"

Weight 20 oz. Type II

Backing Osnaburg

Pattern Match Reverse Hang, Random Match

Fire Rating Class A

Environmental Attributes

Phthalate Free

Free of PBDE's (Brominated Flame Retardants)

Highly cleanable water-based/solvent-free inks

Meets State of Washington Building Specification for Indoor Air Quality

Meets California Section 01350 Indoor Air Quality Standard

https://www.mdcwall.com/go/sku/MTR1507